

# 8 Do's and don'ts

have (got) to • should/must • Words that go together • At the doctor's

## STARTER

What's true for you? Make sentences about your life.

I have to ... I don't have to ...

- get up early every morning
- pay bills
- go to school
- work at the weekend
- do the housework

## WORK, WORK

have (got) to

1 **T 8.1** Listen to Steven talking about his job. What do you think his job is? Would you like his job? Why/Why not?

2 Complete the sentences from the interview with words from the box.

don't have to   have to   had to   Do you have to   didn't have to

1 I \_\_\_\_\_ work very long hours.

4 Do you \_\_\_\_\_ work at the weekend?

7 I \_\_\_\_\_ do the washing-up.

3 We \_\_\_\_\_ learn the basics.

I \_\_\_\_\_ wait too long to get a job.

3 Change the sentences using *he*. *He has to work very long hours.*

## GRAMMAR SPOT

1 *have/have got* can express possession or an action.

I **have** my own flat.

We **ve got** an exam tomorrow.

2 *have/have got + infinitive* expresses obligation.

He **has** to work long hours. I **ve got** to go now. Bye!

3 Write the question and negative.

I have to get up early.

What time \_\_\_\_\_ you \_\_\_\_\_ up?

I \_\_\_\_\_ up early.

Put the sentence in the past.

Yesterday I \_\_\_\_\_ up early.

▶▶ Grammar Reference 8.1 p137

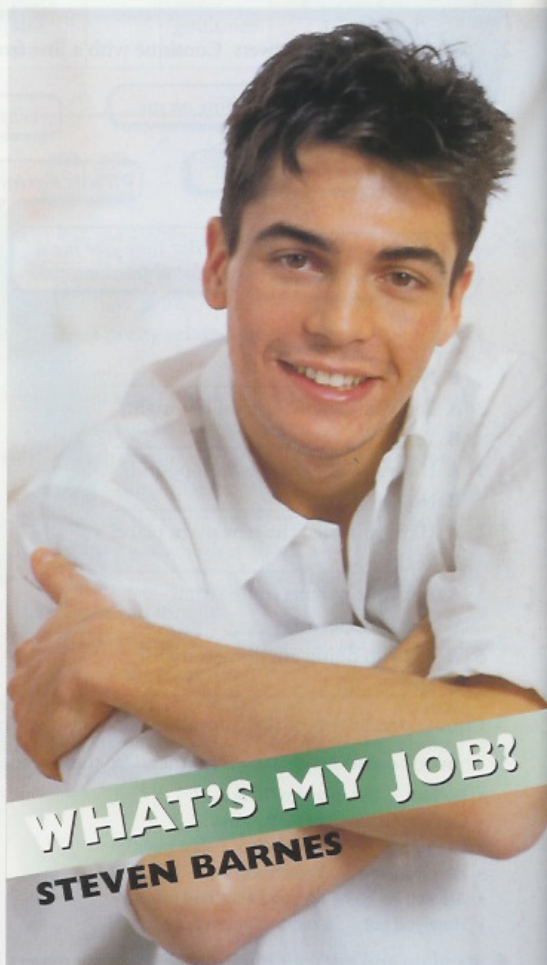

4 What are some of the other things Steven has to do?

## PRACTICE

### Pronunciation

- 1 **T 8.2** Listen to these sentences. What are the different pronunciations of *have/has/had*?

- 1 ☐ I **have** a good job. ☐ I **have** to work hard.
- 2 ☐ He **has** a nice car. ☐ She **has** to get up early.
- 3 ☐ I **had** a good time. ☐ I **had** to take exams.

Put a-f in front of the sentences according to the pronunciation below.

- a /hæz/   b /hæv/   c /həd/  
d /hæf/   e /hæs/   f /hæt/

- T 8.2** Listen again and repeat.

### Jobs

- 2 Work with a partner. Choose one of the jobs from the box, but don't tell your partner. Ask and answer Yes/No questions to find out what the job is.

shop assistant   receptionist   taxi-driver   artist   architect   lawyer  
ambulance driver   miner   dancer   soldier   decorator   detective   vet  
mechanic   dentist   housewife   farmer   plumber   firefighter

Do you ... ?

- work inside
- earn a lot of money
- work regular hours

Do you have to ... ?

- wear a uniform
- use your hands
- answer the phone

Do you work inside?

Yes, I do./No, I don't.

- 3 Which of the jobs *wouldn't* you like to do? Why?

*I wouldn't like to be a farmer because they have to work outside all year.*

### Talking about you

- 4 In groups, discuss the questions. If you live at home with your parents, use the present tense. If you've left home, use the past tense.

- 1 What ☐do☐did you have to do to help in the house? What about your brothers and sisters?
- 2 Can ☐you stay out as long as you ☐want?☐wanted? Or ☐do☐did you have to be home by a certain time?
- 3 Do ☐Did you always have to tell your parents where you ☐are☐were going?
- 4 How strict ☐are☐were your parents? What ☐do☐did they let you do?
- 5 What ☐do☐did you argue about?





## PROBLEMS, PROBLEMS

*should, must*

1 Match the problems and suggestions on the right. What advice would you give?

2 **T 8.3** Listen and complete the advice. Use the words from the box.

1 shouldn't	2 should
3 must	4 don't think you should

1 3 I think you \_\_\_\_\_ talk to your boss.

2 1 You \_\_\_\_\_ drink coffee at night.

3 4 I \_\_\_\_\_ go to the wedding.

4 2 You \_\_\_\_\_ go to the dentist.

Practise the conversations with a partner.

3 Give advice to your friends.

- I'm overweight.
- I've got exams next week.
- My cat's ill.



- I'm always arguing with my parents.
- It's my parents' wedding anniversary soon.
- My car's making a funny noise.

### GRAMMAR SPOT

- 1 Which sentence expresses a suggestion?  
Which sentence expresses strong obligation?  
You should go on a diet.  
You must go to the doctor's.

- 2 *Should* and *must* are modal verbs.  
He **must** be careful.  
You **shouldn't** drink and drive.  
What **should** she do?

Do we add -s with *he/she/it*? Do we use *do/does* in the question and negative?

- 3 We can make a negative suggestion with *I don't think* ...  
I don't think you should smoke so much.

► Grammar Reference 8.2–8.4 p137

### Problems

I'm working 16 hours a day.

I can't sleep.

My ex-boyfriend's getting married.

I've had a terrible toothache for weeks.



### Suggestions

Don't drink coffee at night.

Go to the dentist.

Don't go to the wedding.

Talk to your boss.



## PRACTICE

### Grammar

1 Make sentences from the chart.

If you want to ...		
learn English, do well in life, keep fit,	you have to you don't have to you should you shouldn't	work hard. do some sport. learn the grammar. go to university. buy a dictionary. smoke. believe in yourself. speak your language in class.

### A trip to your country

2 Someone is coming to stay in your country for six months.  
What advice can you give?

You should bring warm clothes.

You have to have a passport.

You don't have to get a visa.

You must try our local speciality.

Include advice about money, documents, clothes, health, accommodation, and food.



# LISTENING AND SPEAKING

## Holidays in January

- 1 Do many people in your country go on holiday in winter? Where do they go? Where would you like to go for a winter holiday? Write a sentence and read it to the class.

I'd like to go to ... because ...

- 2 **T 8.4** Listen to three people giving advice about visiting their country in the month of January. Complete the chart. Compare your answers with a partner.

	Weather and clothes	Things to do, places to go	Food and drink
Silvia			
Fatima			
Karl			

- 3 Answer the questions.

- Which countries are they talking about? How do you know?
- Look at the photographs. Which country do they go with?
- Who talked about sport? Which sport?
- Who talked about money? What did he/she say?
- Who suggested going on a boat trip? Where?
- Which of these countries would you like to visit in January? Why?

## Speaking

- 4 Put the words in the correct order to make questions.

- weather / is / like / in / what / the / January?
- take / clothes / what / should / I?
- can / things / sort / of / what / do / I?
- special / any / there / places / are / that / should / visit / I?
- food / you / recommend / do / what?

- 5 Work with someone from a different country, or choose another country you know. Ask and answer the questions.

